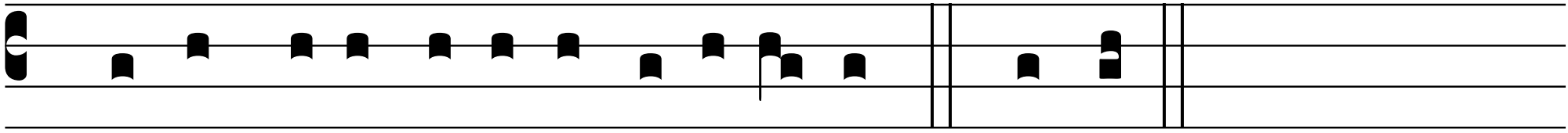

... per ómni- a sǽcu-la sæcu-ló-rum. ℟.Amen.