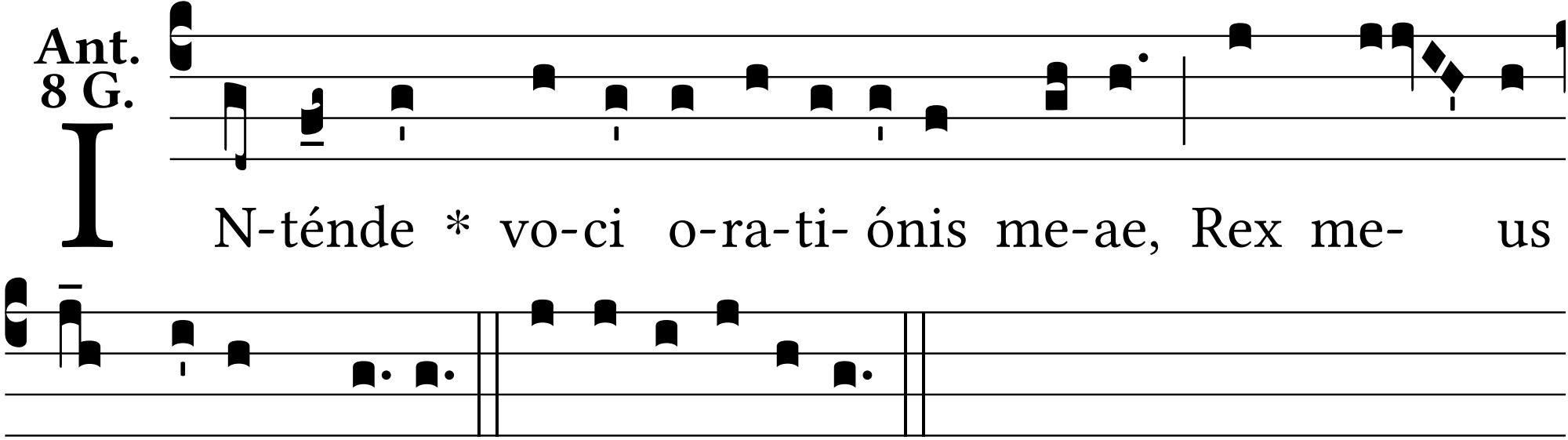Ant. 8 G.