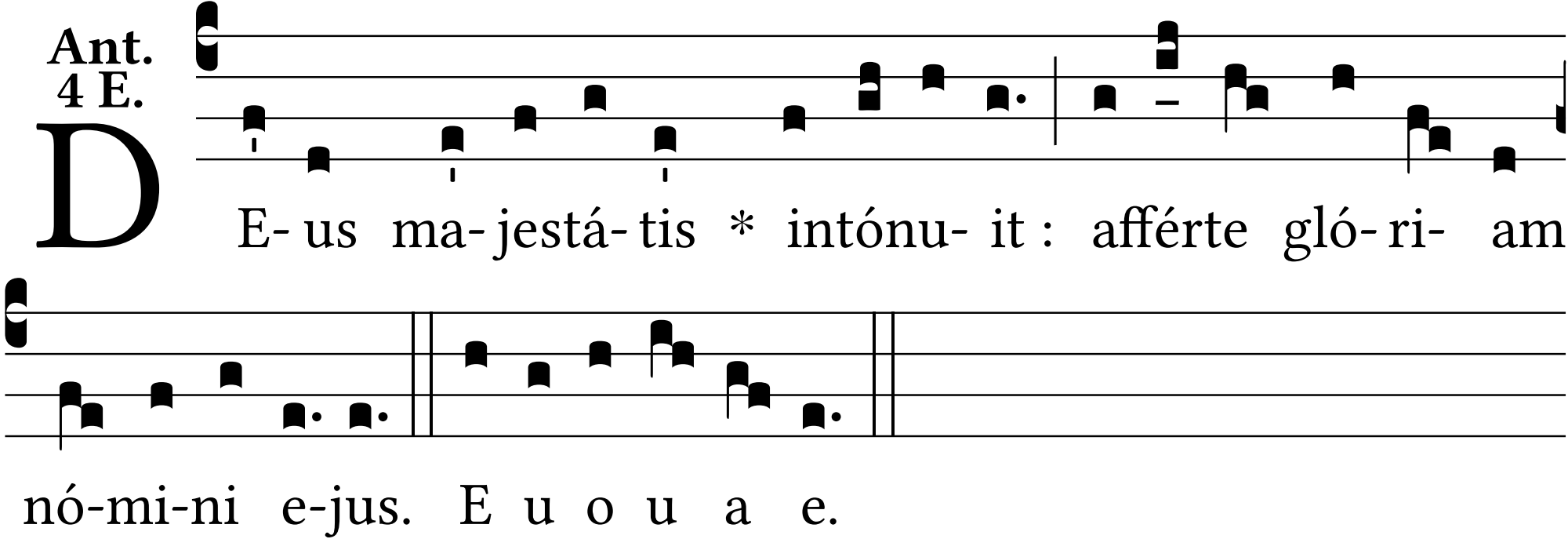
Ant.
4 E.
D
E- us ma- jestá- tis * intónu- it : afférte gló- ri- am
nó-mi-ni e-jus. E u o u a e.