Comm.
8 c.

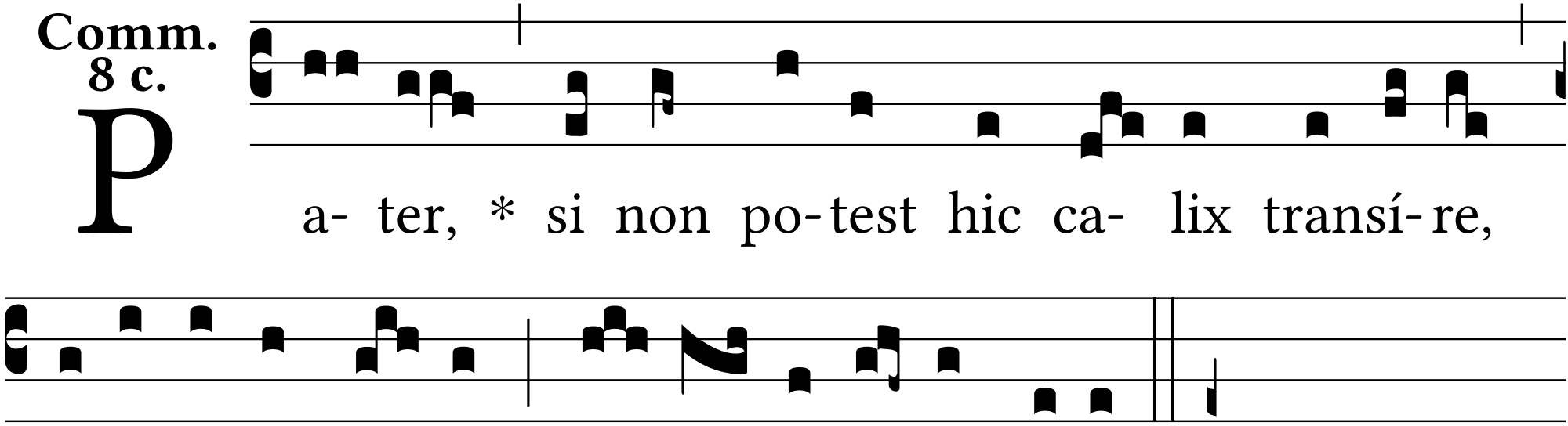
P
a- ter, * si non po-test hic ca- lix transí-re,
ni-si bi-bam il- lum, fi- at vo-lúntas tu-a.