Ps.48,4; **Off.m.h.229**
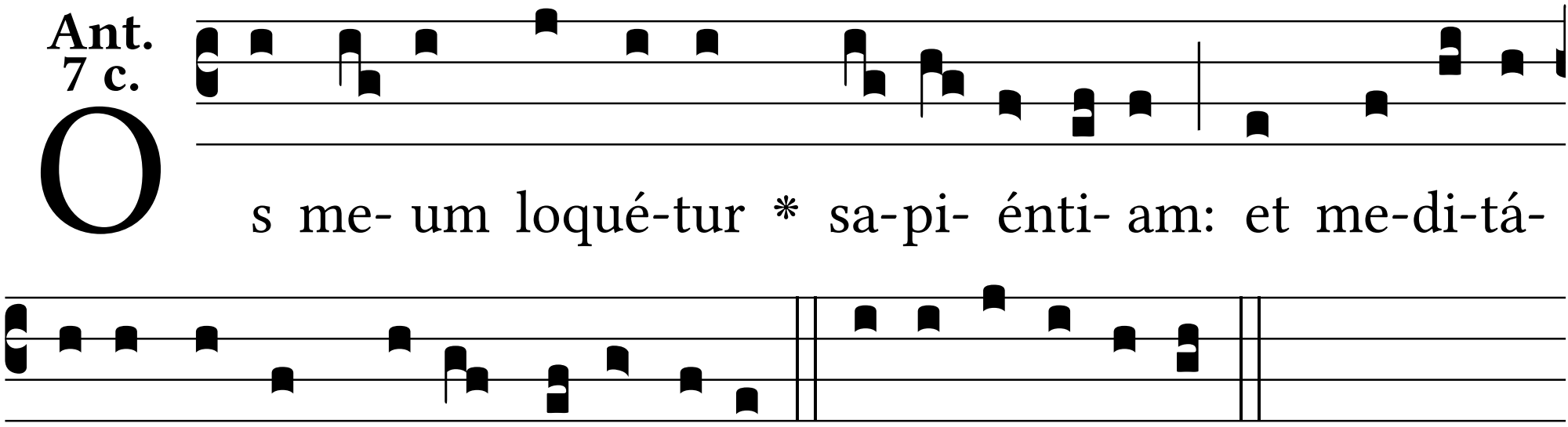
Ant. 7 c.