Ps.48,17; **Off.m.h.229**
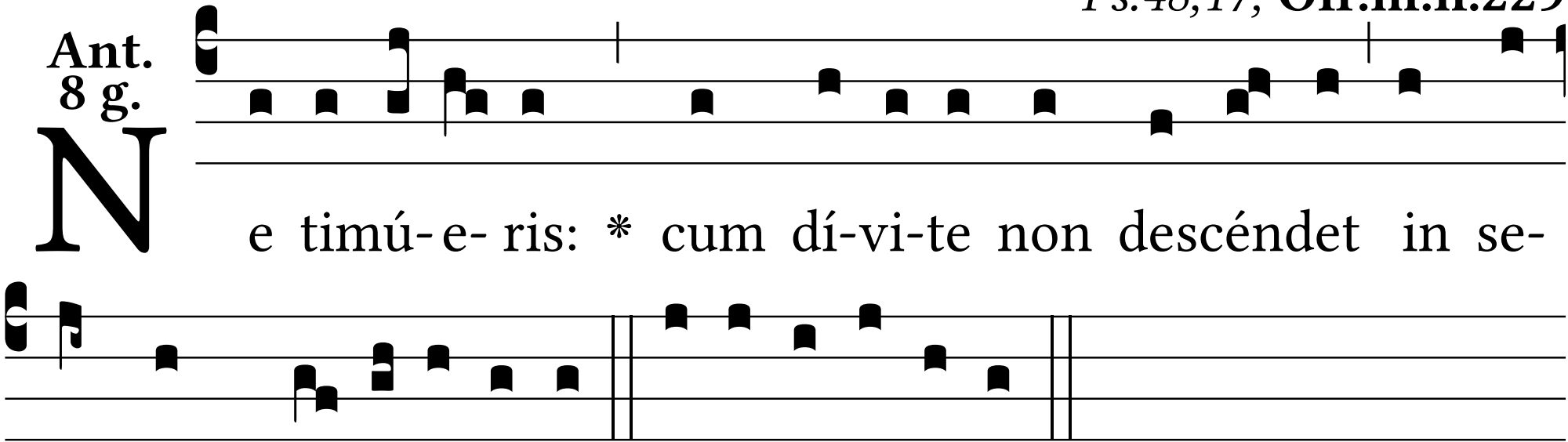
Ant. 8 g.