Ps.49,2; **H94**

Ant. 8 c.

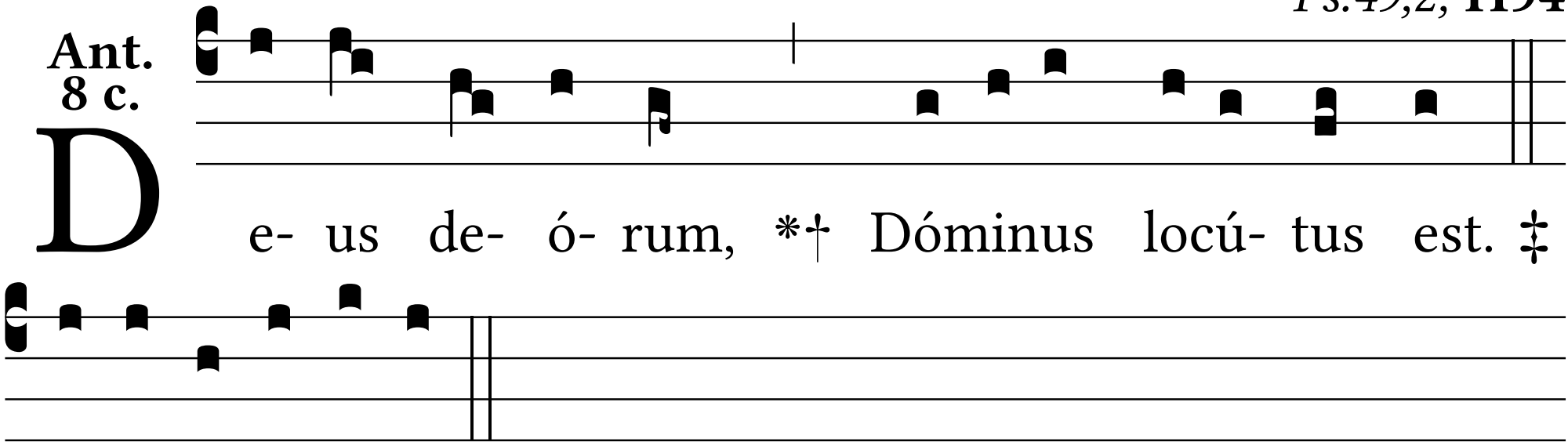

E U O U A E.