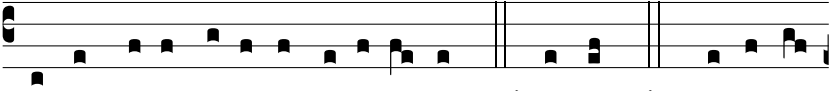

Per ómni- a sæcu-la sæcu-ló-rum. ℟. Amen. ℣. Dómi-nus

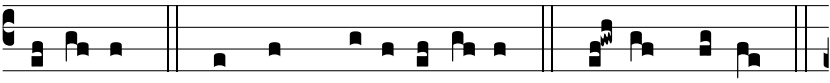

vo-bíscum. ℟. Et cum spí-ri-tu tu- o. ℣. Sursum corda. ℟.

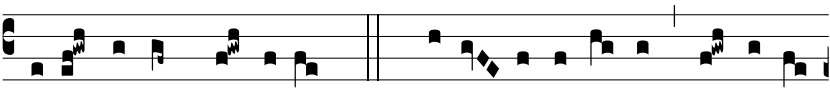

Habé-mus ad Dó-minum. ℣. Grá-ti- as a-gámus Dó-mi-no,

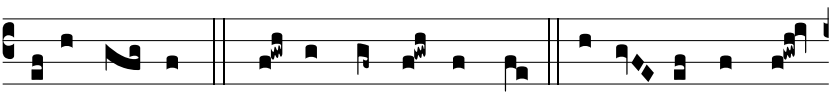

De- o no-stro. ℟. Dignum et ju-stum est. Ve-re dignum et

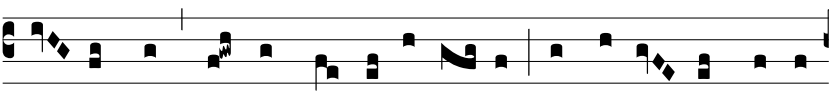

ju- stum est, æquum et sa-lu-tá- re, nos ti-bi semper et

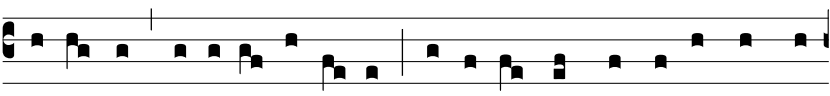

u-bíque grá-ti- as á-ge-re: Dómi-ne, sancte Pa-ter, omní-

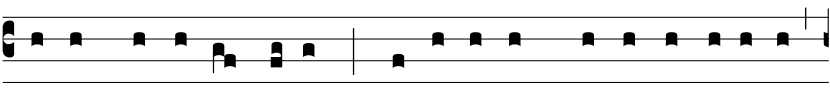

po-tens æ-térne De- us: Qui sa-lú-tem humá-ni géne-ris

in ligno Cru-cis consti-tu- ísti: ut unde mors o-ri- e-bá-

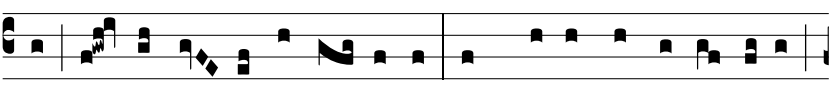

tur, in-de vi- ta re-súr-ge-ret: et qui in ligno vincébat,

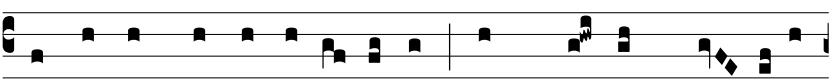

in ligno quoque vince-ré-tur: per Chri-stum Dó- minum

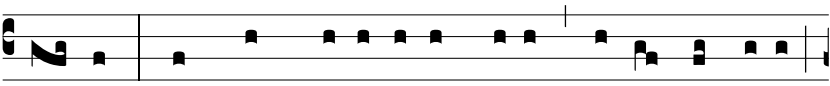

no-strum. Per quem ma-jestá-tem tu-am laudant Ange-li,

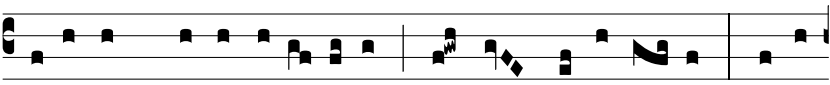

adó-rant Domi-na-ti- ónes, tre-munt Pot-está- tes. Cæ-li

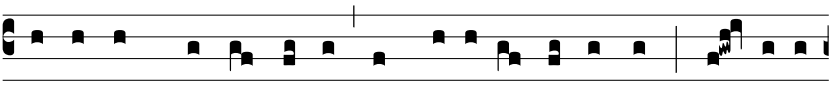

cæ-lo-rúmque Vir-tú-tes, ac be- á-ta Sé-raphim, só- ci- a

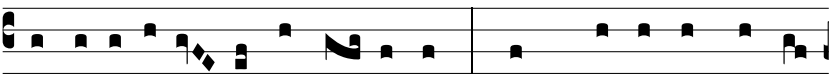

exsulta-ti- ó- ne concé- lebrant. Cum qui-bus et nostras

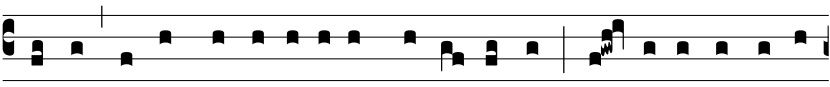

vo-ces, ut admít-ti júbe-as depre-cámur, súppli-ci confessi-

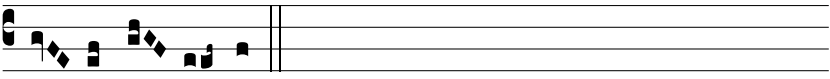

ó- ne di- cén-tes: