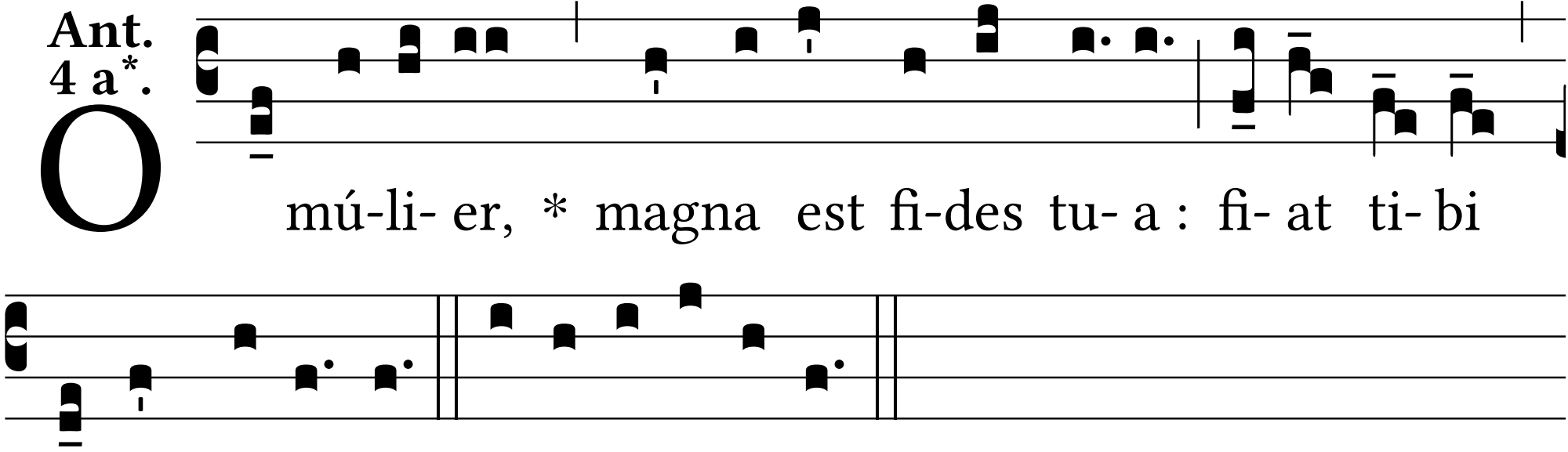Ant. 4 a*.