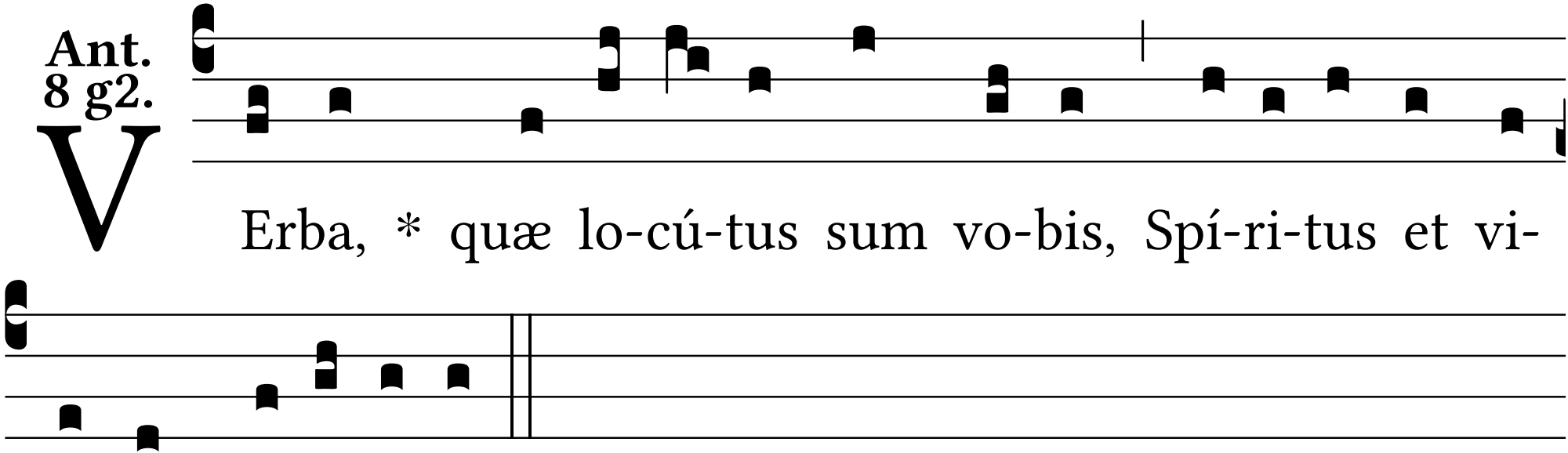Ant. 8 g2.