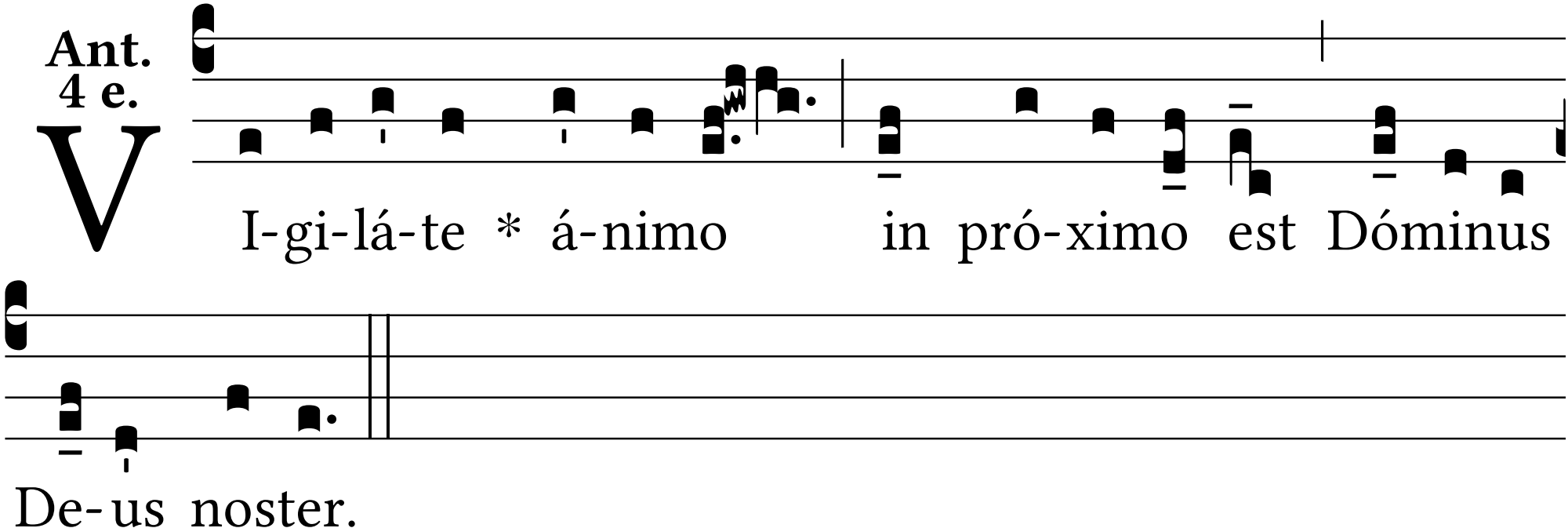
Ant.
4 e.
V
I-gi-lá-te * á-nimo in pró-ximo est Dóminus
De-us noster.