Ant. 5 a.

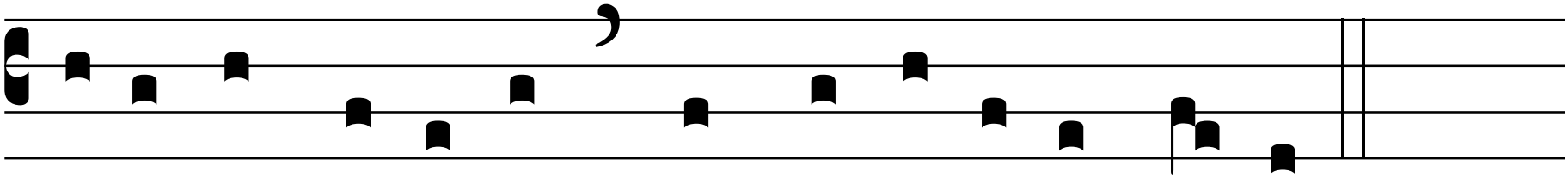

E Xsúrge, Dómi-ne, * non conforté-tur homo.