Ant. 2 d.

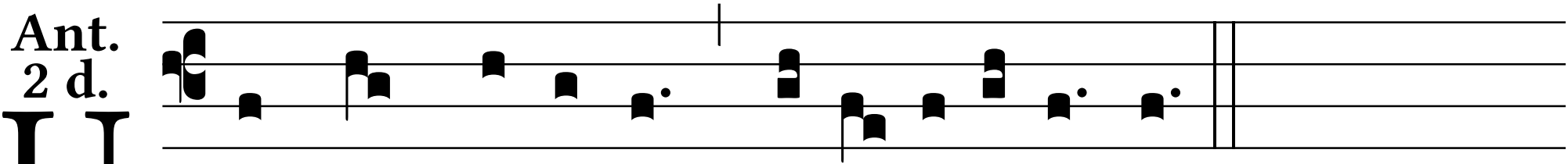

Ut quid, Dómi-ne, * re-cessísti longe ?