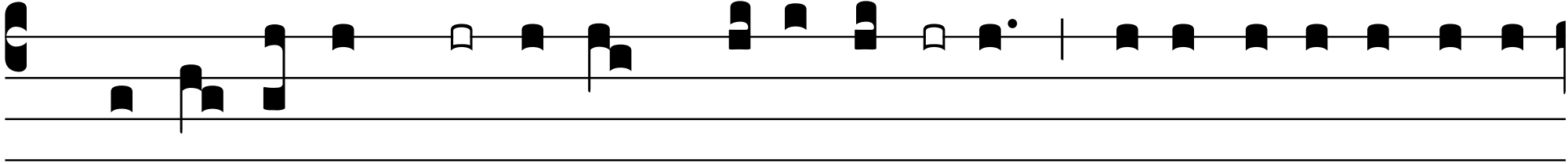

1. Be-ne-díctus Dómi-nus, De- us Isra- ël, qui- a vi-si-tá-vit et

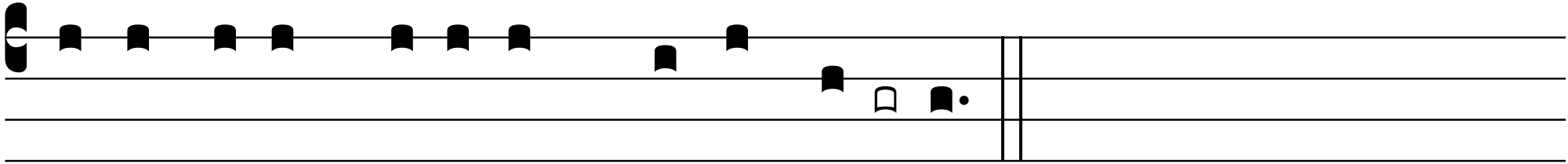

fe-cit redempti- ónem ple-bis su- ae.