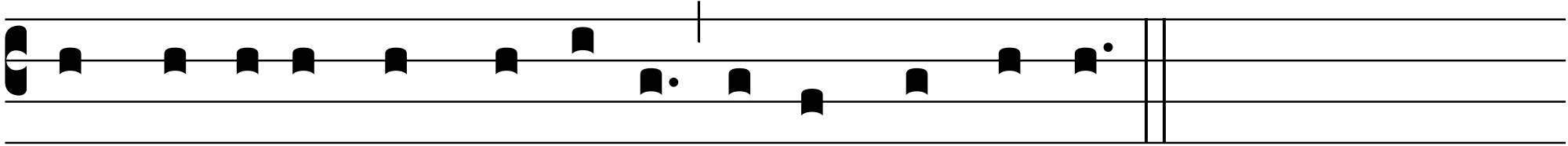

Sancte Jo-ánnes Bap**tís**ta, o-*ra pro* **no**-bis.

Sancte **Jo**seph, o*ra pro* **no**bis.