Intr.
3 a.

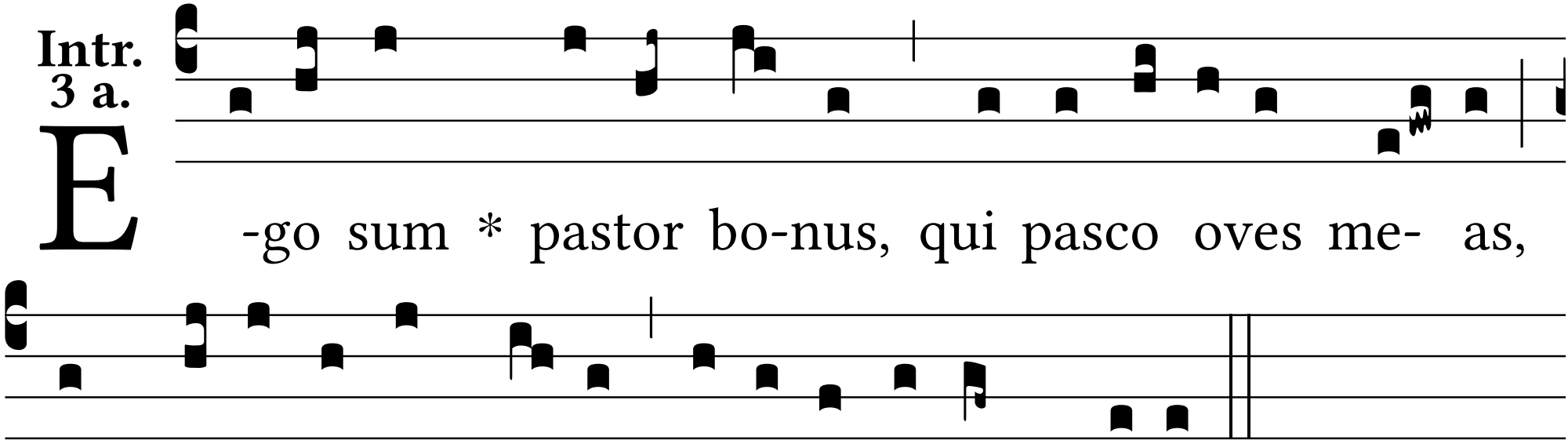

et pro ó-vi-bus me- is pono á-nimam me- am.