Ant. 4 a*.

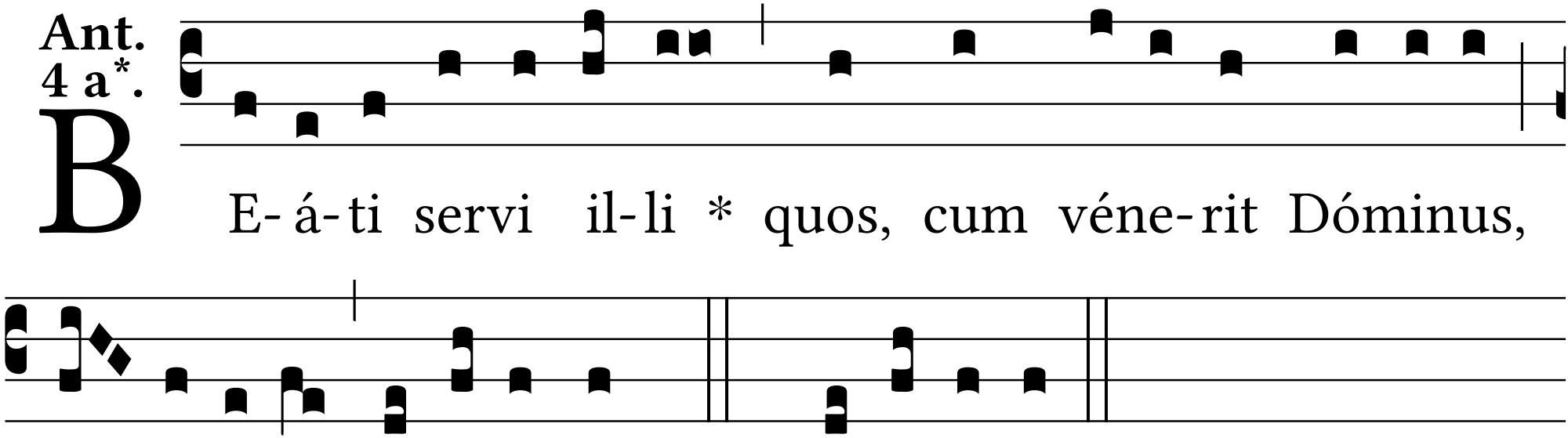
B
E- á- ti servi il- li * quos, cum véne- rit Dóminus,
in- véne- rit vi- gi- lántes. *T.P.* Alle- lú- ia.