Ant. 8 g.

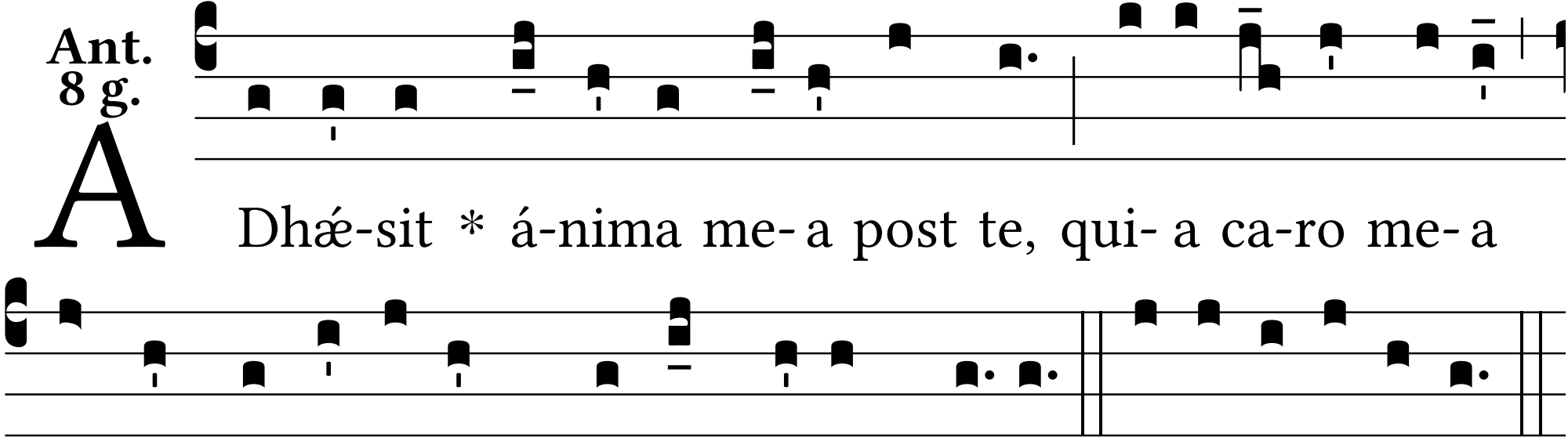
A
Dhæ-sit * á-nima me- a post te, qui- a ca-ro me- a
igne cremá-ta est pro te, De- us me- us. E u o u a e.