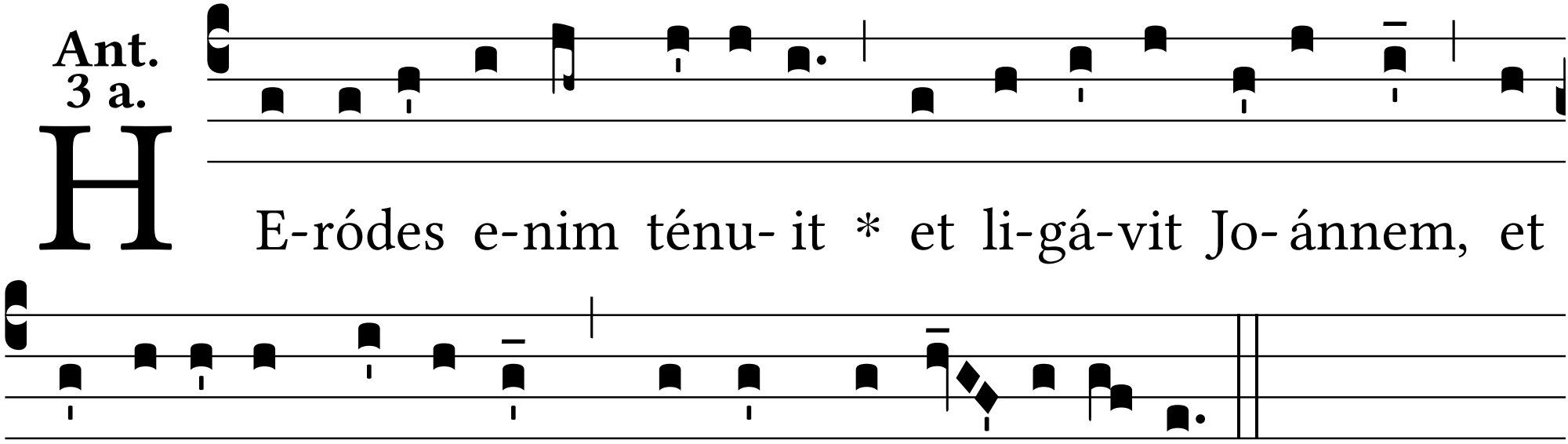
Ant.
3 a.
H
E-ródes e-nim ténu- it * et li-gá-vit Jo- ánnem, et
pó-su- it in cárce-rem propter He-ro- dí- a-dem.