Ant. 6 F.

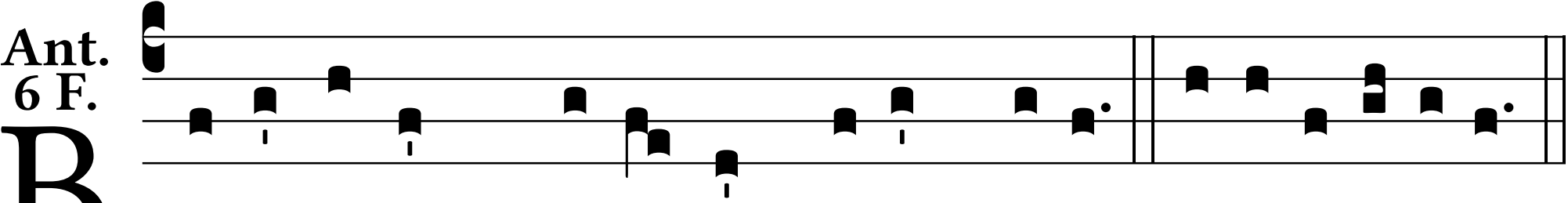

B Ene-díctus * Dómi-nus De-us me-us. E u o u a e.