Ps 148, 1
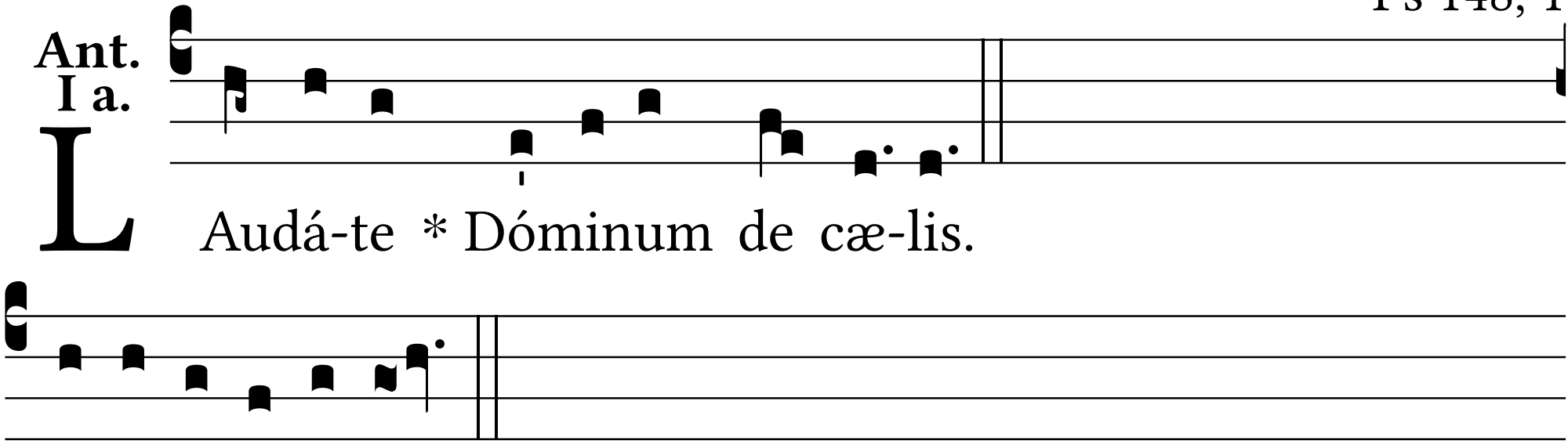
Ant. I a.