Comm. 6.

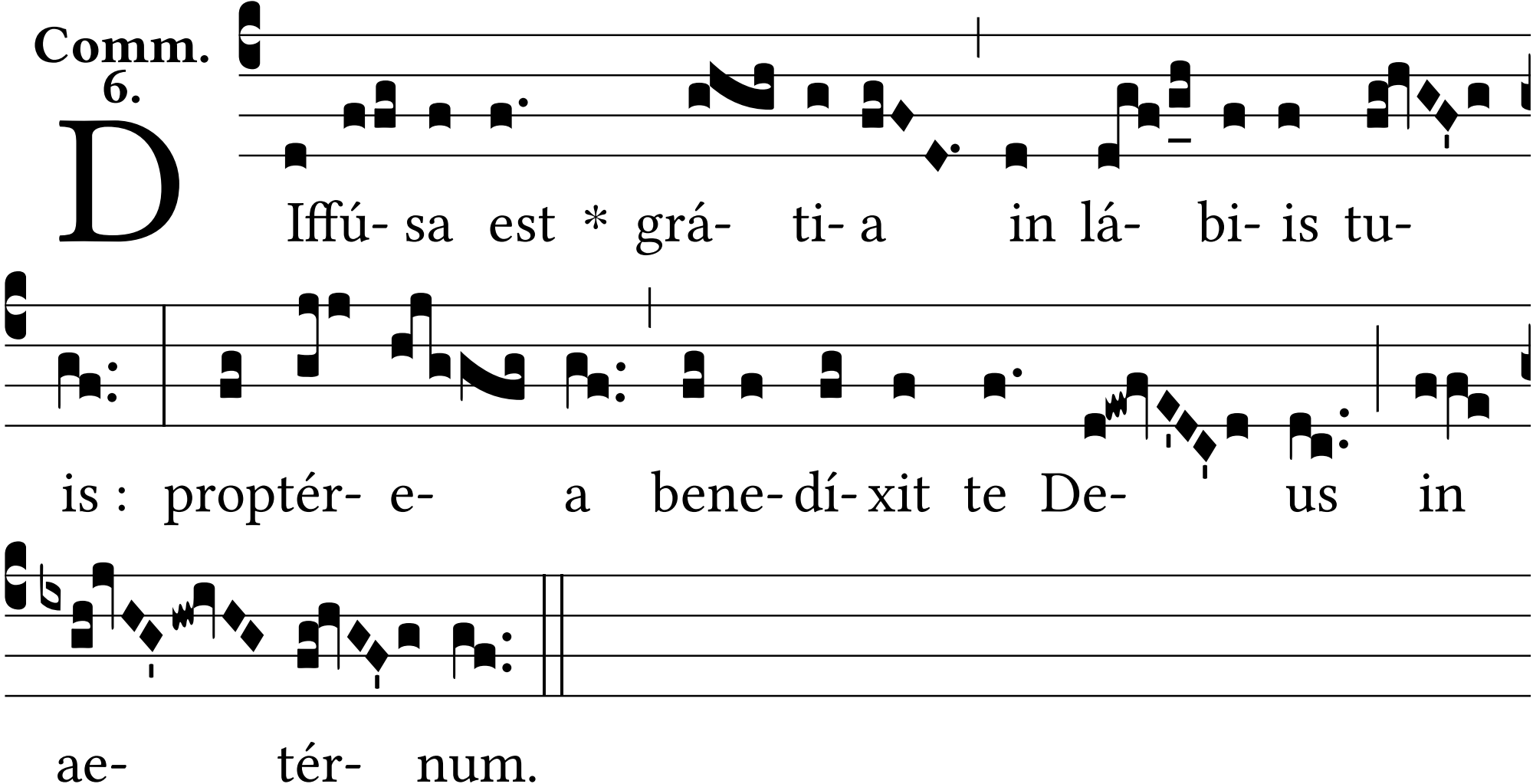
Diffú- sa est * grá- ti- a in lá- bi- is tu-
is : proptér- e- a bene- dí- xit te De- us in
ae- tér- num.