Ant. 7 c2.

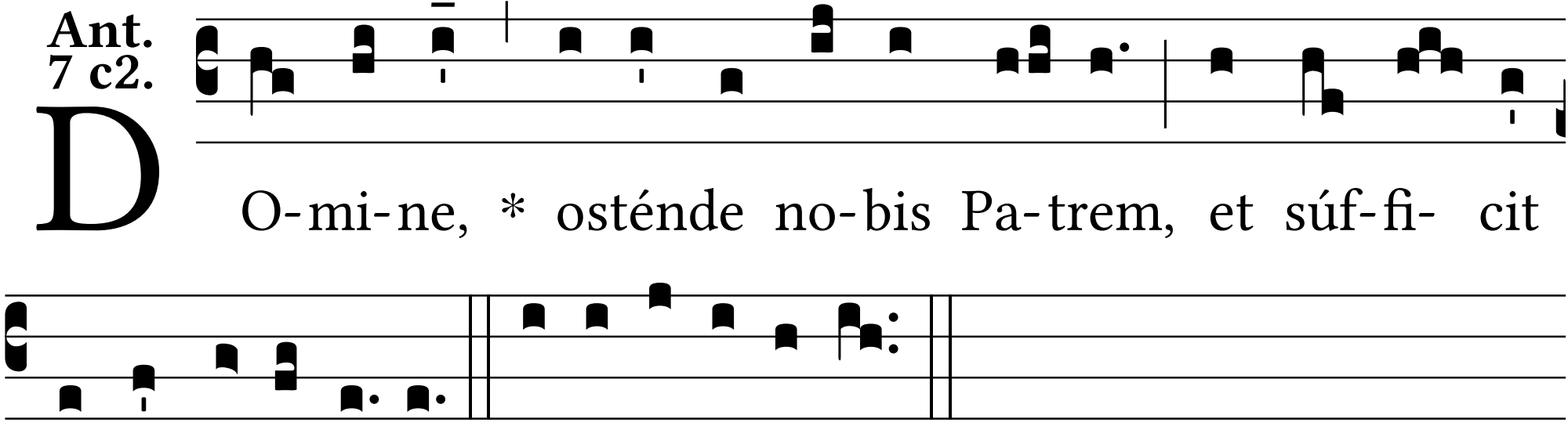
D
O-mi-ne, * osténde no-bis Pa-trem, et súf-fi- cit
no-bis, alle-lú-ia. E u o u a e.