Ant. 8 a.

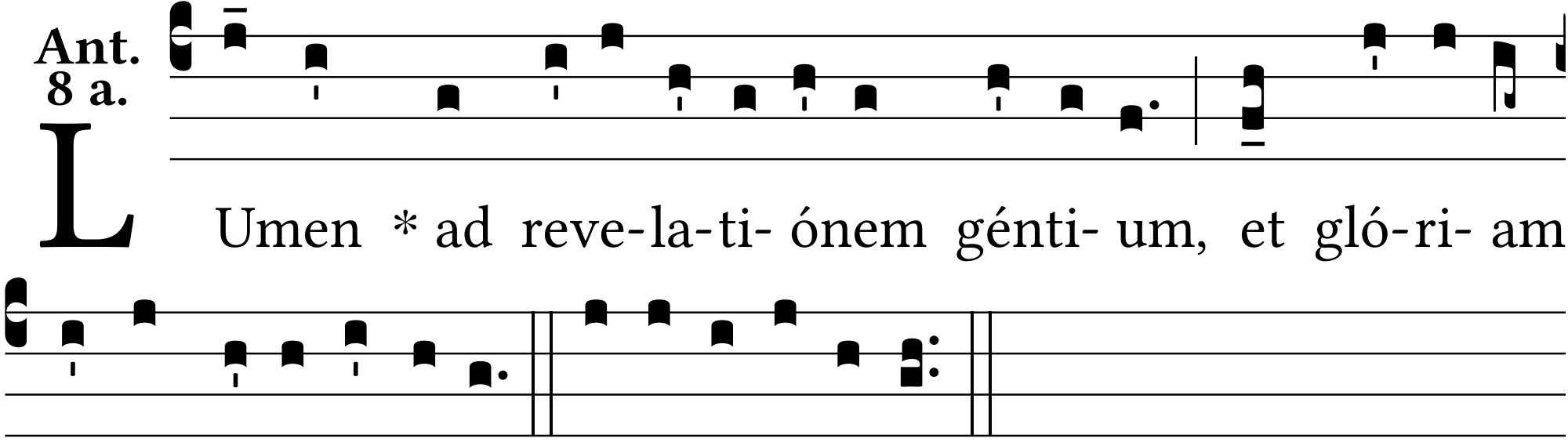
LUmen * ad reve-la-ti- ónem génti- um, et gló-ri- am
ple-bis tu-æ Isra- el. E u o u a e.