

Resp.

2.

E



- mít- te Agnum, Dó- mi- ne, Domi- na- tó-



rem ter- ræ, * De pe- tra de-sér- ti ad mon-

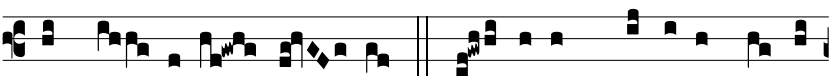

tem fí- li- æ Si- on. √. Ex Si- on spé- ci- es de- có-

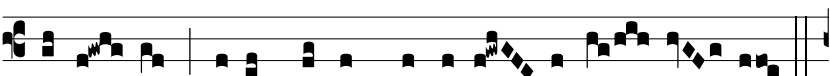

ris e- jus, De- us noster ma- ni- fés- te vé- ni- et.



* De pe- tra de-sér- ti ad mon-tem fí- li- æ

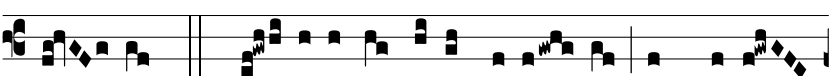

Si- on. √. Gló- ri- a Pa- tri, et Fí- li- o, et Spi- ri-



tu- i San- cto. * De pe- tra de-sér- ti ad mon-

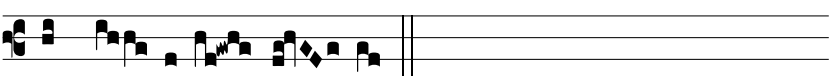

tem fí- li- æ Si- on.