

R. br.
8.

D Omi-ne, cla-má- vi ad te, * Exáudi

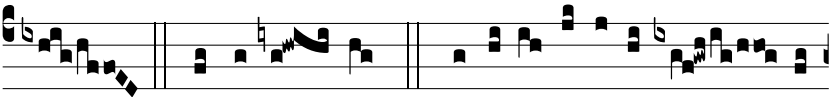

me. Ψ . Inténde vo-ci pre-cis meæ, dum o-ro ad



te. * Exáudi me. Ψ . Gló-ri-a Patri, et Fí-li-



o, et Spi-rí-tu- i Sanc-to. * Exáudi me.