

R. br.

2.

E

-go di-xi: Dómi- ne,

* Mi-se-ré- re

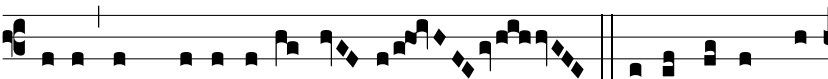
me- i. Ψ . Sana á-nimam me-am, qui- a peccá-vi ti- bi.* Mi-se-ré- re me- i. Ψ . Gló-ri- a Patri, et Fí-

li- o, et Spi-rí-tu- i Sancto.

Ego di-xi: Dó-



mi- ne,

* Mi-se-ré- re me- i.