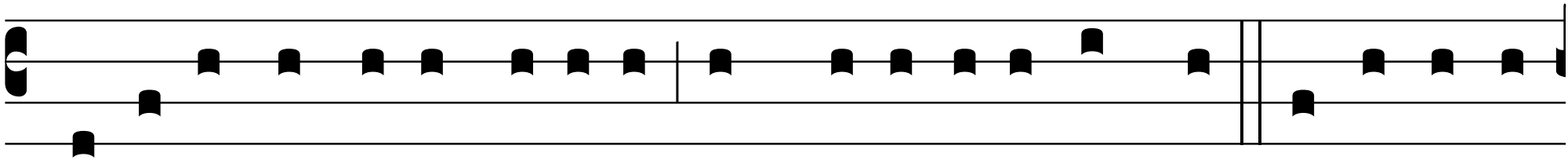

Gló-ri a Pa tri, et Fí-li- o, et Spi-rí-tu- i Sancto. Sic-ut e-rat

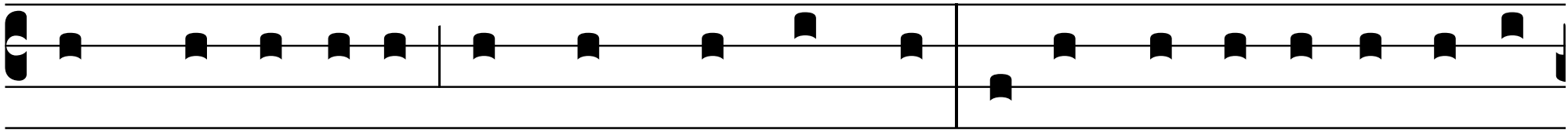

in princí-pi- o, et nunc, et semper, et in sǽcu-la sæcu-ló-

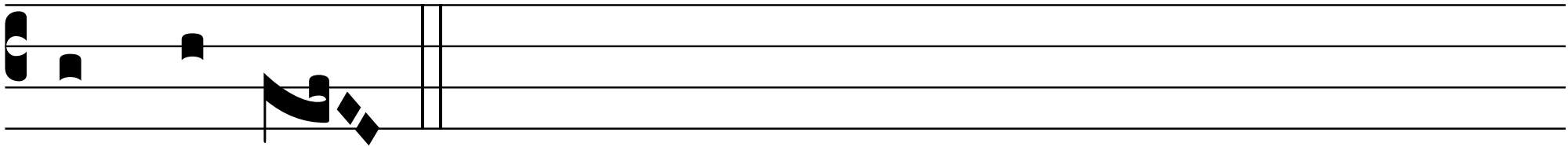

rum. Amen.