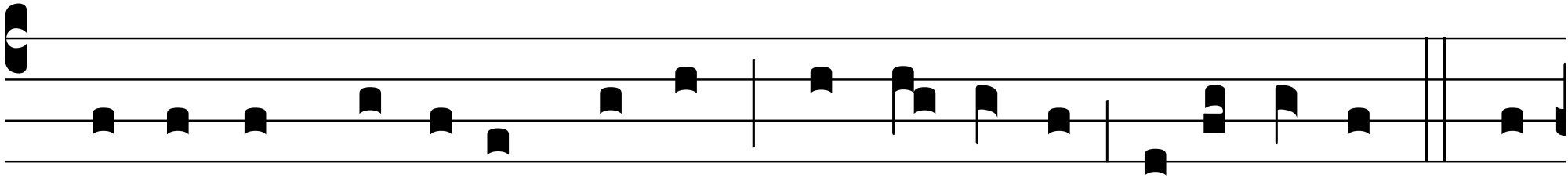

Surré-xit Dóminus ve-re: * Al-le-lú-ia, alle-lú-ia. ℣. Et

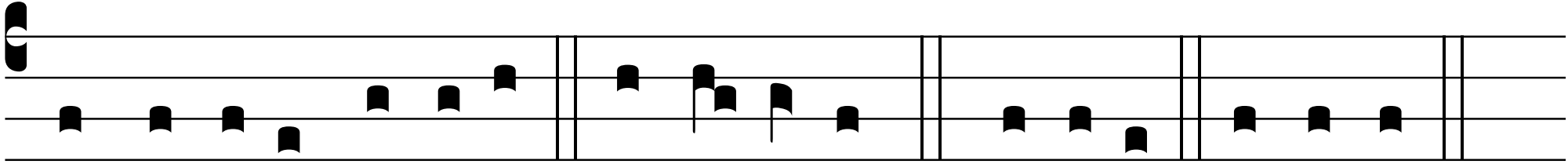

appá-ru- it Simóni. * Al-le-lú-ia,... Gló-ri- a. Surré-xit.