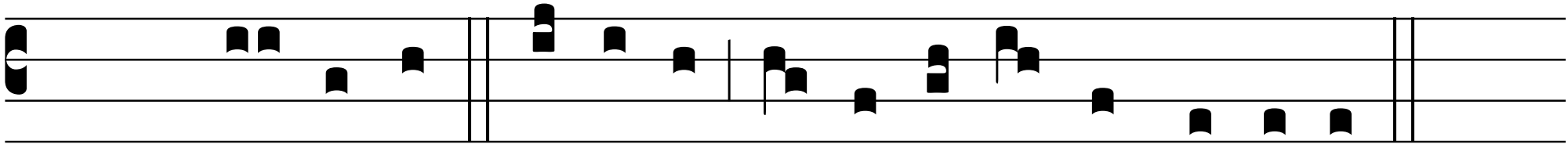

*Ant.*Sit nomen Dómi-ni be-ne-díctum in sǽcu-la.