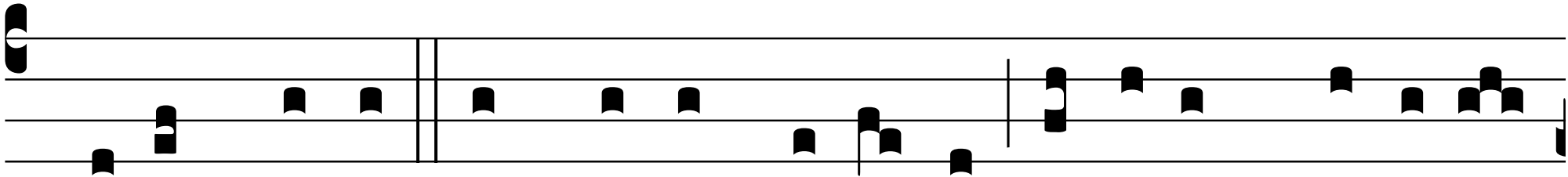

Cæcus ma-gis ac ma-gis clamá-bat, ut e-um Dóminus

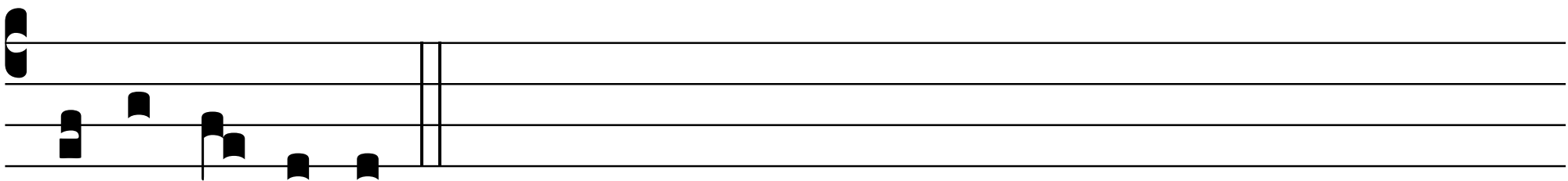

il-li-mi-ná-ret.