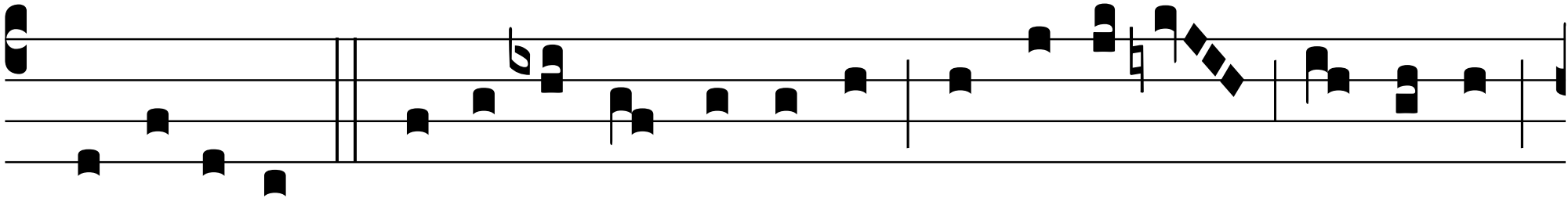

Passi- ónem glo-ri- ó-sæ Vírgi-nis Catha-rínæ de-vó-te

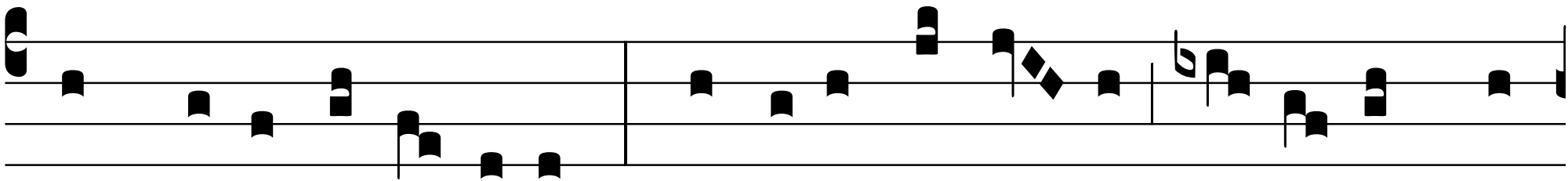

plebs cé-lebret fi-dé-lis: quæ su- i mémo- res De- o commén-

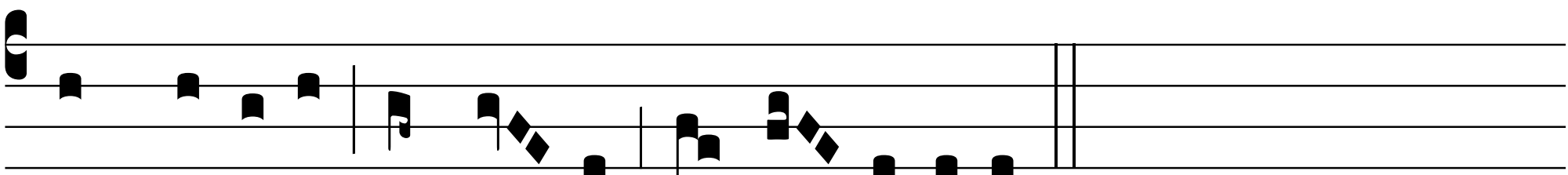

det mé-ri-tis, et ju- vet be-ne- fí-ci- is.