1 Chr 22, 9; 17, 14
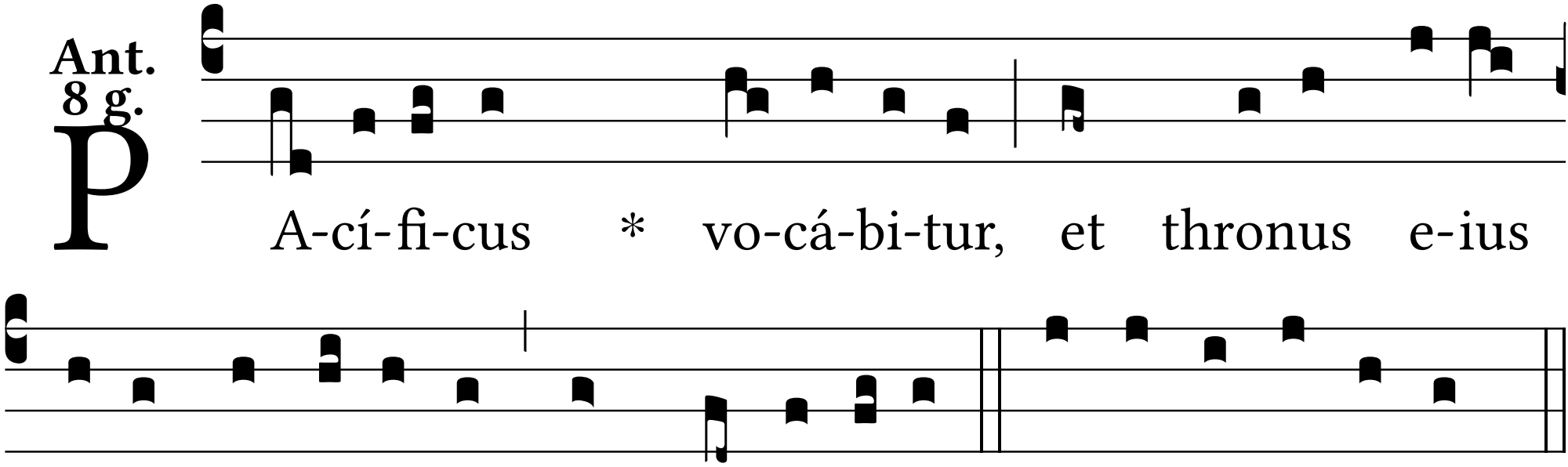
Ant. 8 g.