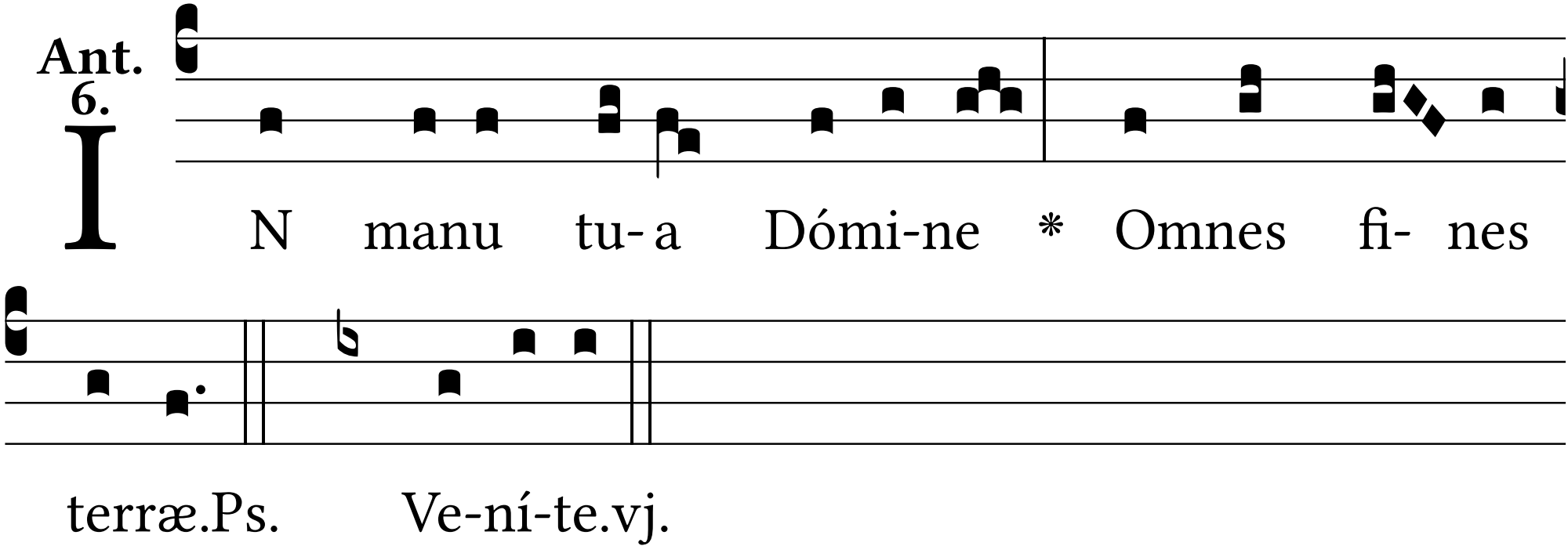
Ant. 6.
IN manu tu- a Dómi-ne * Omnes fi- nes
terræ.Ps. Ve-ní-te.vj.