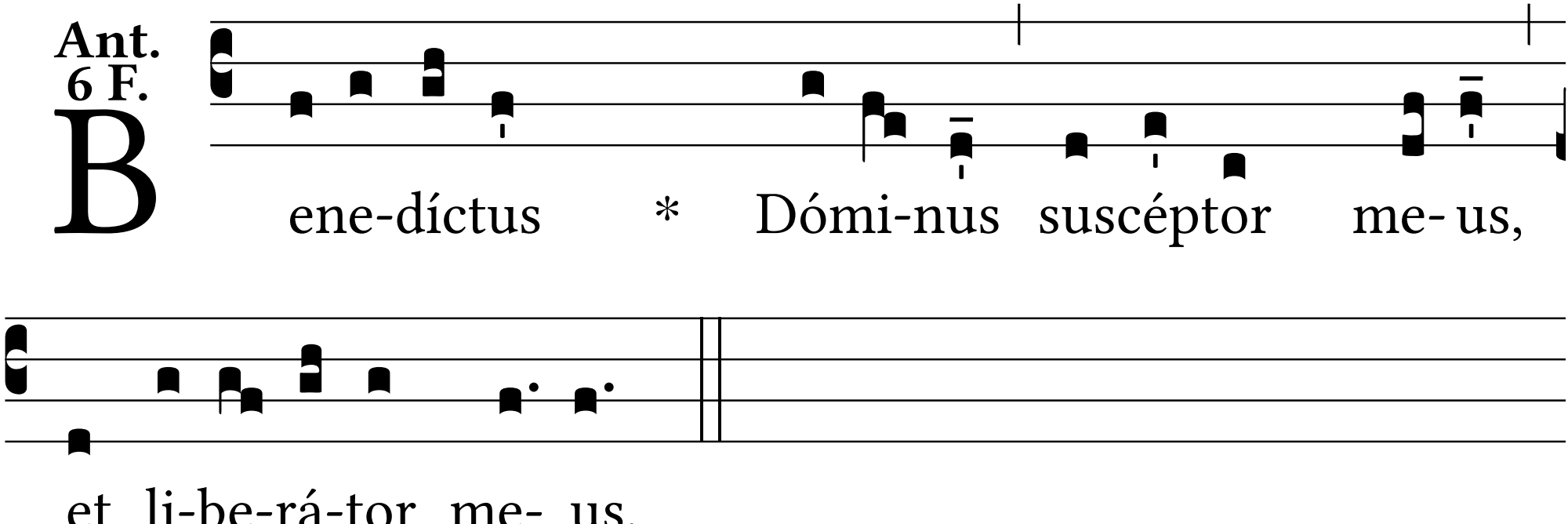
Ant.
6 F.
B
ene-díctus * Dómi-nus suscéptor me- us,
et li-be-rá-tor me- us.