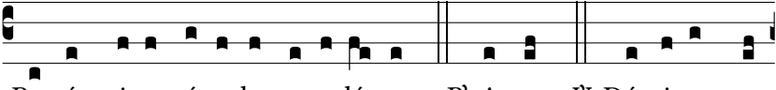

Per ómni- a sæcu-la sæcu-ló-rum. ℟. Amen. ℣. Dóminus vo-

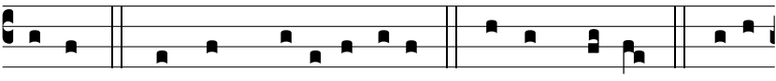

bíscum. ℟. Et cum spí-ri-tu tu-o. ℣. Sursum corda. ℟. Habé-

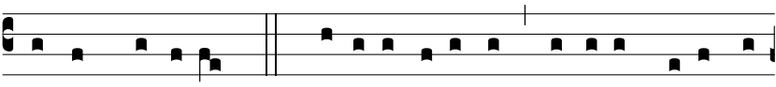

mus ad Dóminum. ℣. Grá-ti- as agámus Dómino, De- o no-

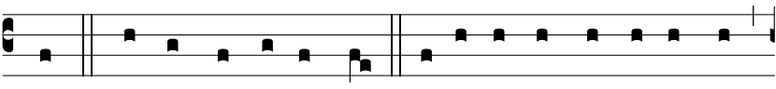

stro. ℟. Dignum et justum est. Ve-re dignum et justum est,

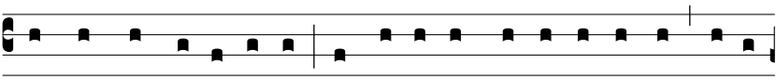

æquum et sa-lu-tá-re, nos ti-bi semper et u-bíque grá-ti-

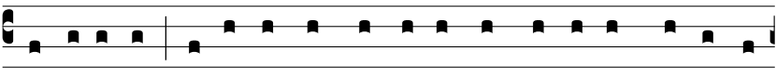

as áge-re: Dómi-ne, sancte Pa-ter, omní-po-tens æ-térne

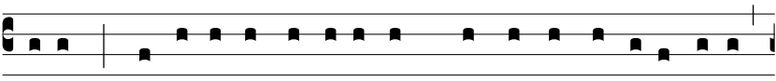

De- us: Qui fœde-ra nupti- á-rum blando concórdi- æ iugo

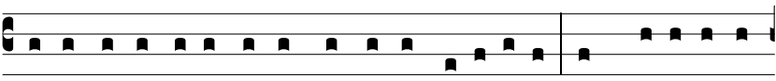

et inso-lú-bi-li pa-cis vincu-lo nexu- ísti, ut multipli-cán-

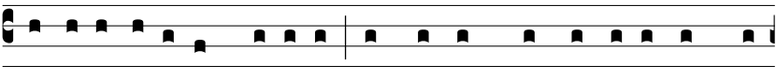

dis adopti- ónum fí- li- is sanctó-rum connu-bi- ó-rum fe-

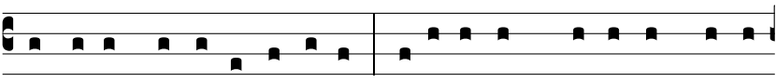

cúndi-tas pu-dí-ca serví-ret. Tu- a e-nim, Dómi-ne, pro-vi-

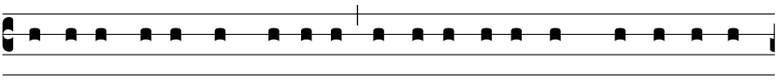

dénti- a, tu- áque grá-ti- a in-effa-bí- li-bus mo-dis utrúm-

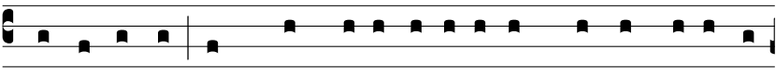

que dispénsas, ut, quod gene-rá-ti- o ad mundi prodú-xit

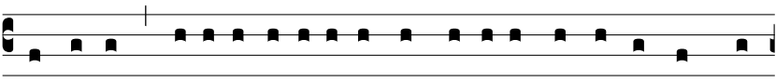

orná-tum, regene-rá-ti- o ad Ecclé-si- æ perdú-cat augmén-

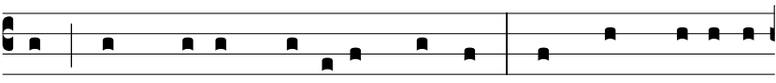

tum, per Christum Dóminum nostrum. Per quem ma-jestá-

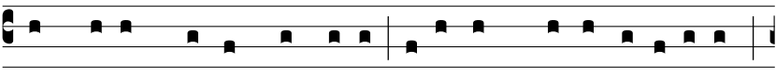

tem tu- am laudant Ánge-li, adó-rant Domi-na-ti- ónes,

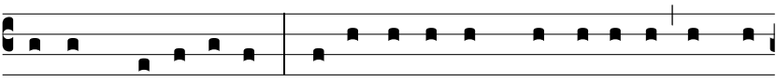

tremunt Po-testá-tes. Cæ-li cæ-lo-rúmque Virtú-tes ac be-

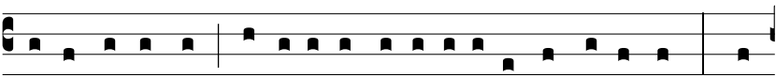

á-ta Sé-raphim só-ci- a exsulta-ti- óne concé-lebrant. Cum

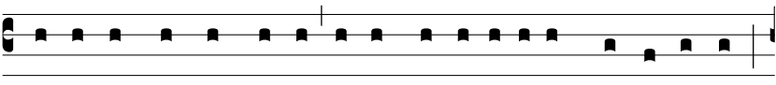

qui-bus et nóstras vo-ces ut admít-ti júbe- as, depre-cámur,

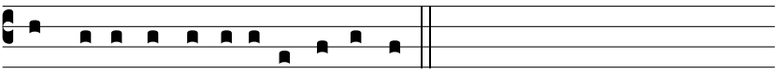

súppli-ci confessi- óne di-céntes: