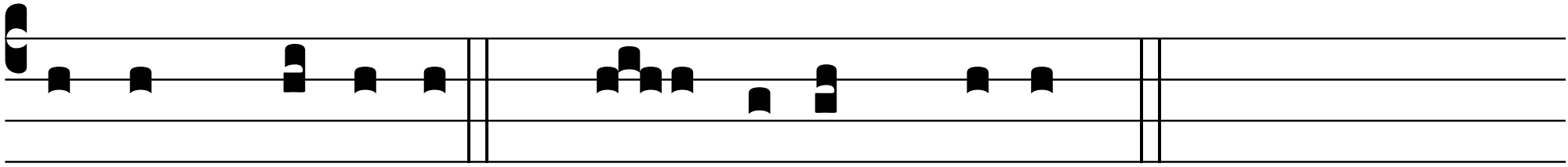
Verbum Dómi-ni ℟ Laus ti-bi Christe