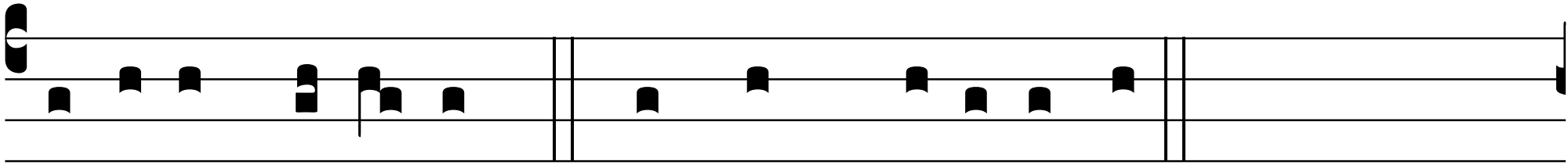

Dóminus vo-bíscum. ℟ Et cum spí-ri-tu tu-o.

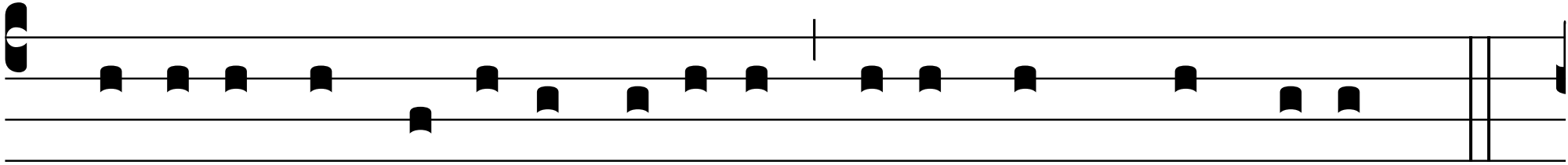

Lecti- o sancti Evangé-li- i secúndum Matthæ-um.

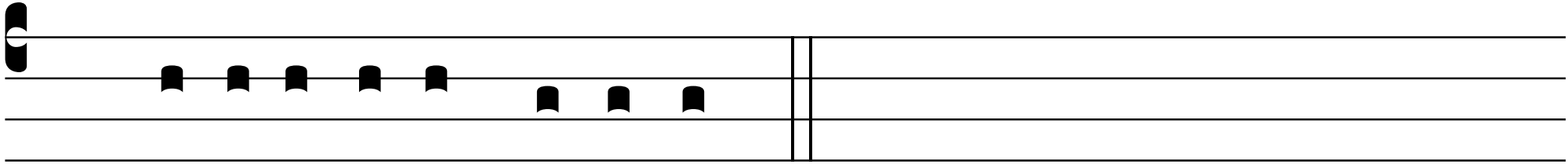

℟ Gló-ri- a ti-bi, Dómi-ne.-