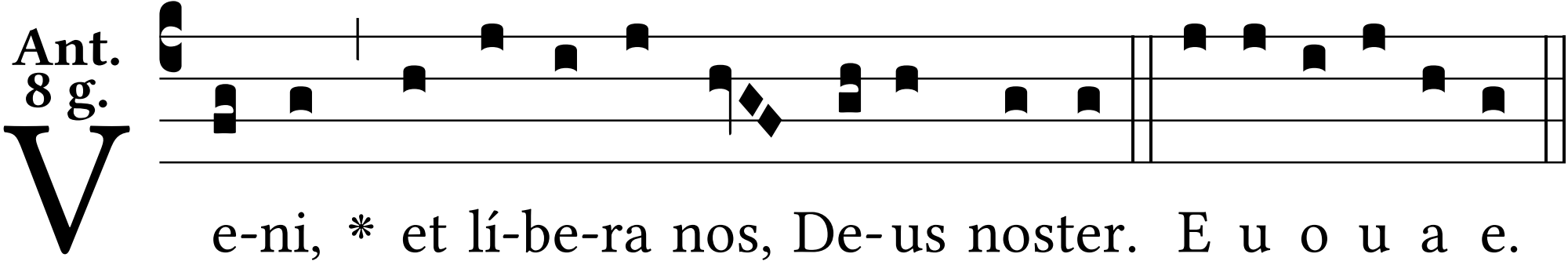
Ant.
8 g.
V
e-ni, * et lí-be-ra nos, De-us noster. E u o u a e.