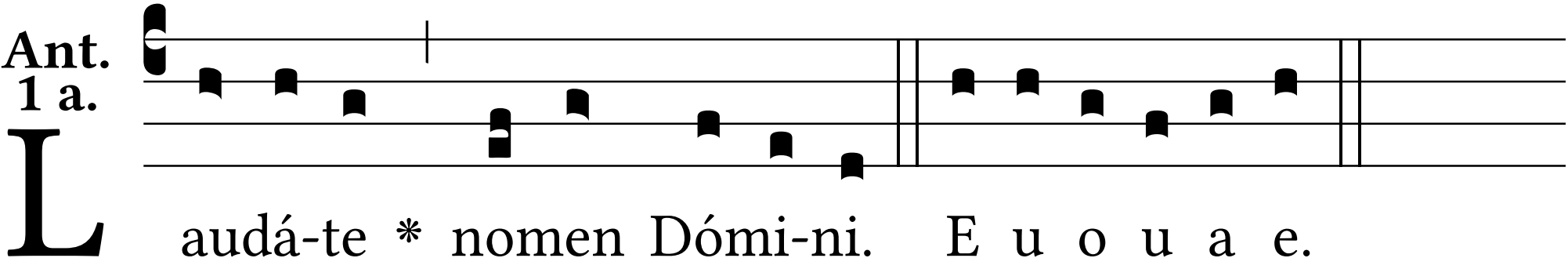
Ant.
1 a.
Laudá-te * nomen Dómi-ni. E u o u a e.