Ant. E.

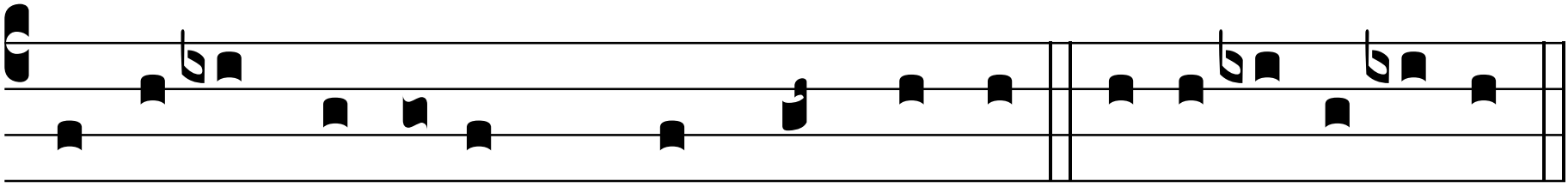

Laudá-te Dóminum, * omnes gentes. E u o u a e.