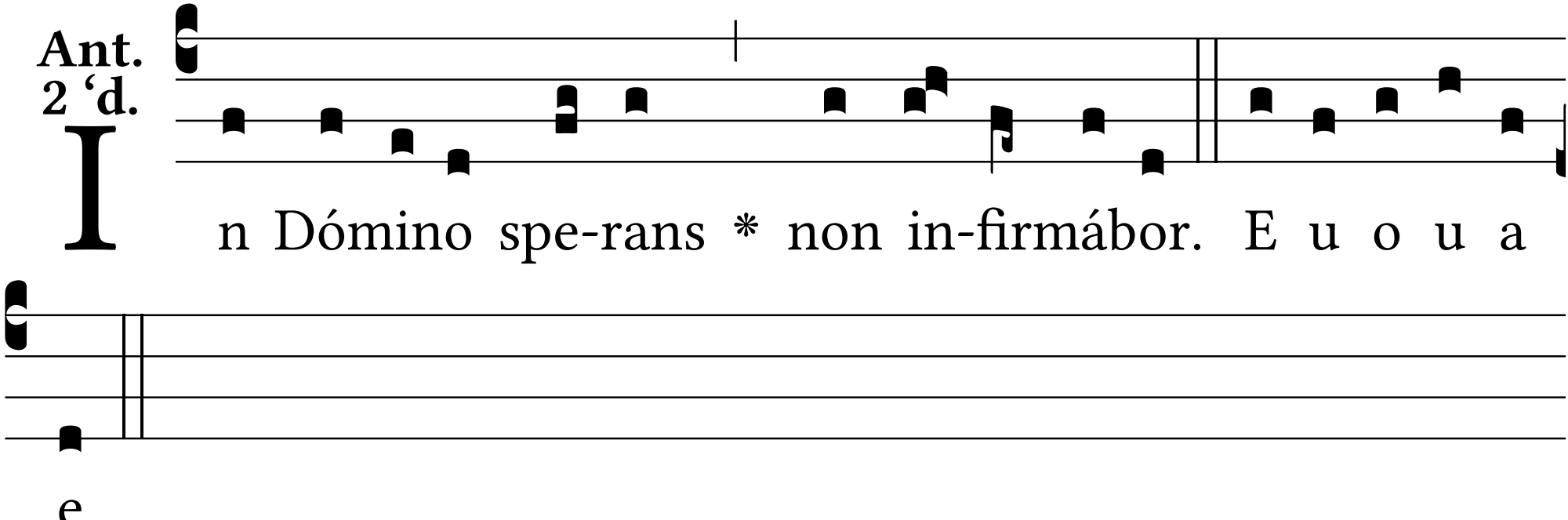
Ant.
2 ‘d.
In Dómino spe-rans * non in-firmábor. E u o u a
e.