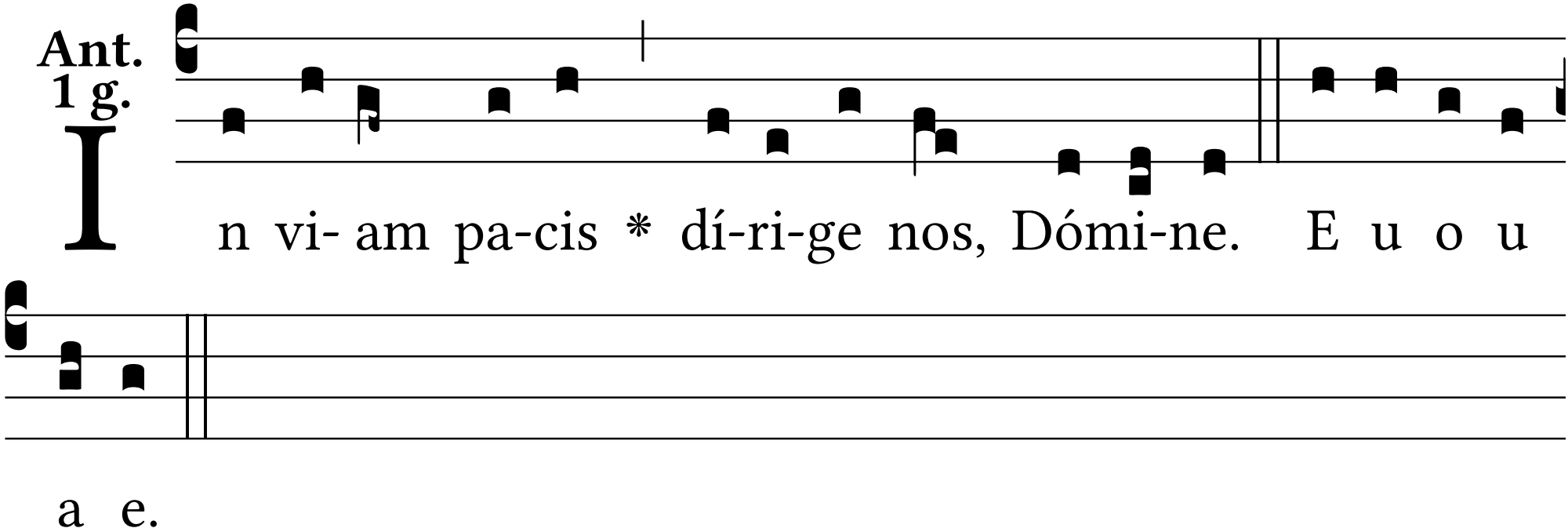
Ant.
1 g.
In vi- am pa-cis * dí-ri-ge nos, Dómi-ne. E u o u
a e.