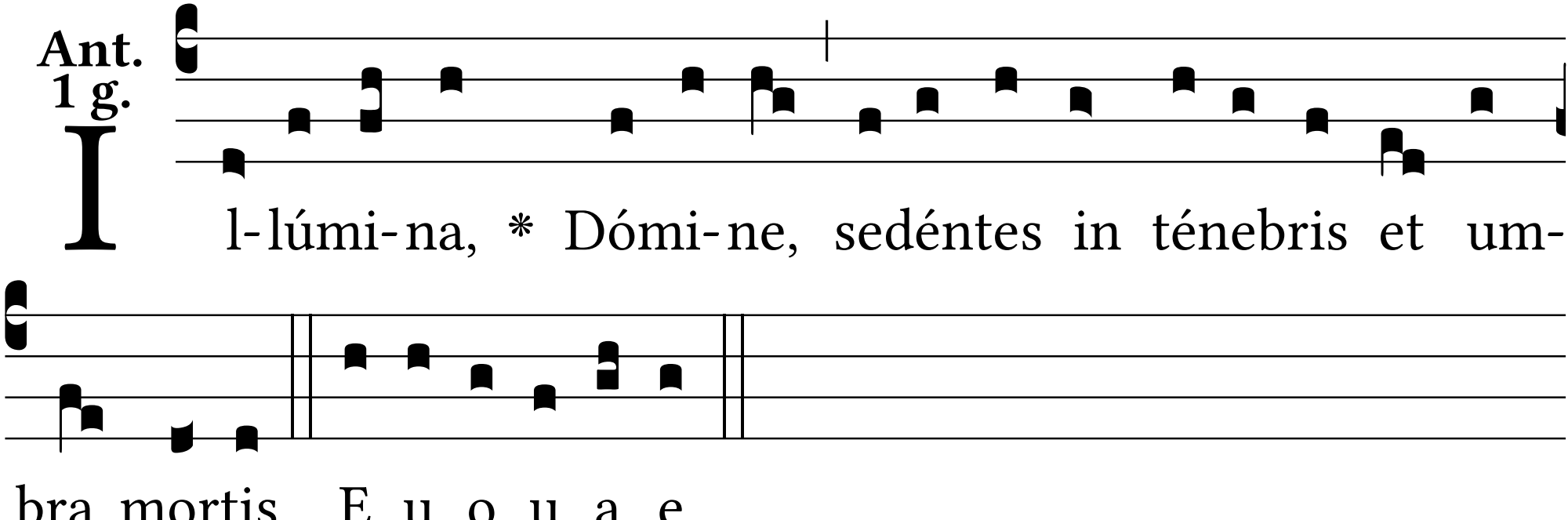
Ant.
1 g.
I l-lúmi-na, * Dómi-ne, sedéntes in ténebris et um-
bra mortis. E u o u a e.