

R. br.
8.



Hriste Fi-li De-i vi-vi, * Mi-se-ré- re no-bis.



Christe. ¶. Ψ. Qui sedes ad déxte-ram Pa-tris. * Mi-se-ré-

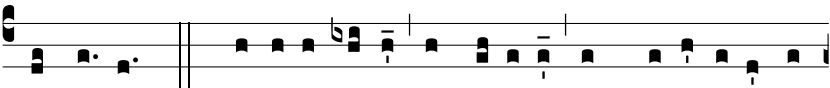

re no-bis. Ψ. Gló-ri-a Patri, et Fí-li-o, et Spi-rí-tu-i San-

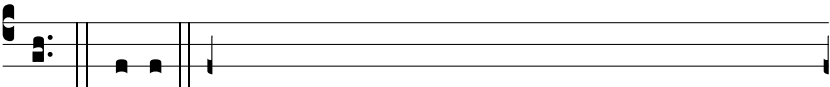

cto. Christe.



V. Exsúrge Christe, ádjuva nos.

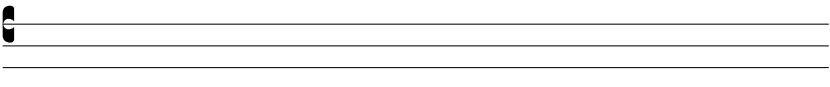

R. Et líbe ra nos prop ter no men tu um.