

Grad.
2.

A



B occúltis * me- is mun- da me



Dó- mi- ne : et ab a- li- é-



nis par- ce ser- vo tu- o.

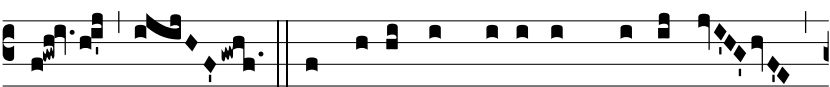

∩. Si me- i non fú- e- rint domi- ná-

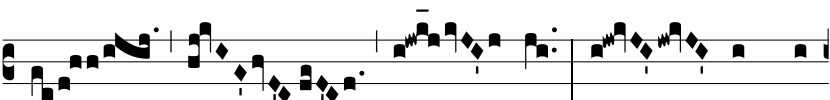

ti tunc imma-

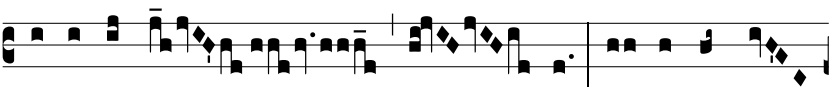

cu- lá- tus e- ro : et emundá-



bor a de- lí- cto * má- xi-

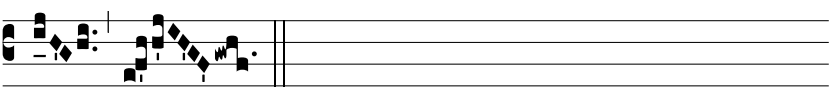

mo.