Ant. 7.

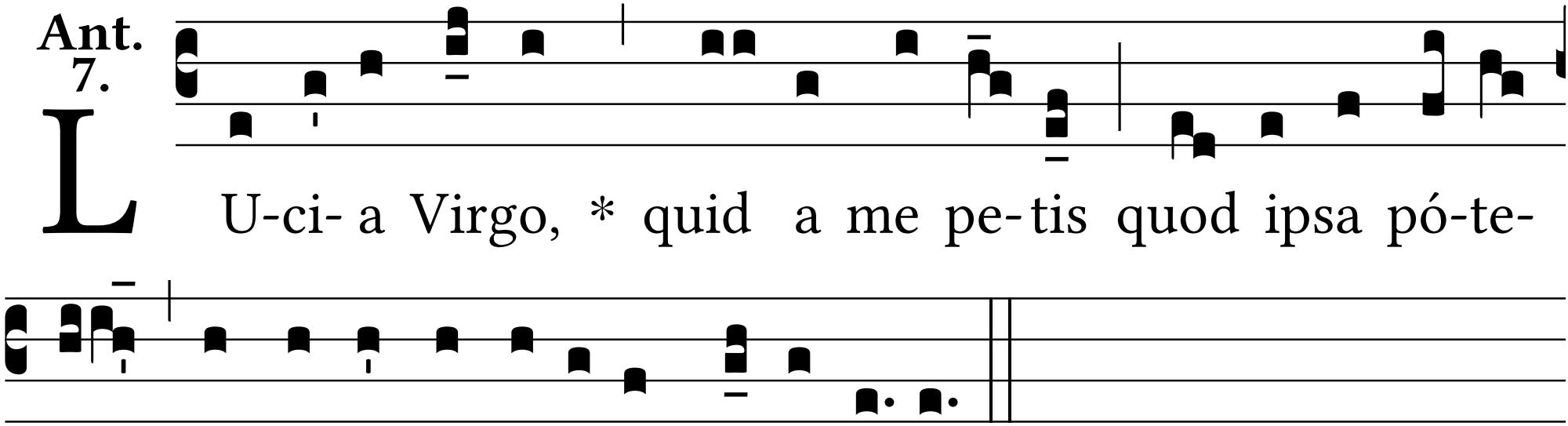

LU-ci- a Virgo, * quid a me pe- tis quod ipsa pó-te-

ris praestá-re contínu- o matri tu-ae?