

Ant.  
1.



**H**

Odi- e \* Chri- stus na- tus est: hó- di- e Salvá- tor ap-



pá- ru- it: hó- di- e in terra canunt Ange- li, lae- tántur Arch-

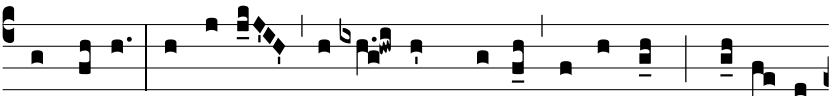

ánge- li: hó- di- e exsúl- tant justi, di- céntes: Gló- ri- a

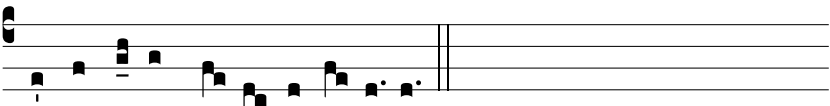

in excélsis De- o, al- le- lú- ia.