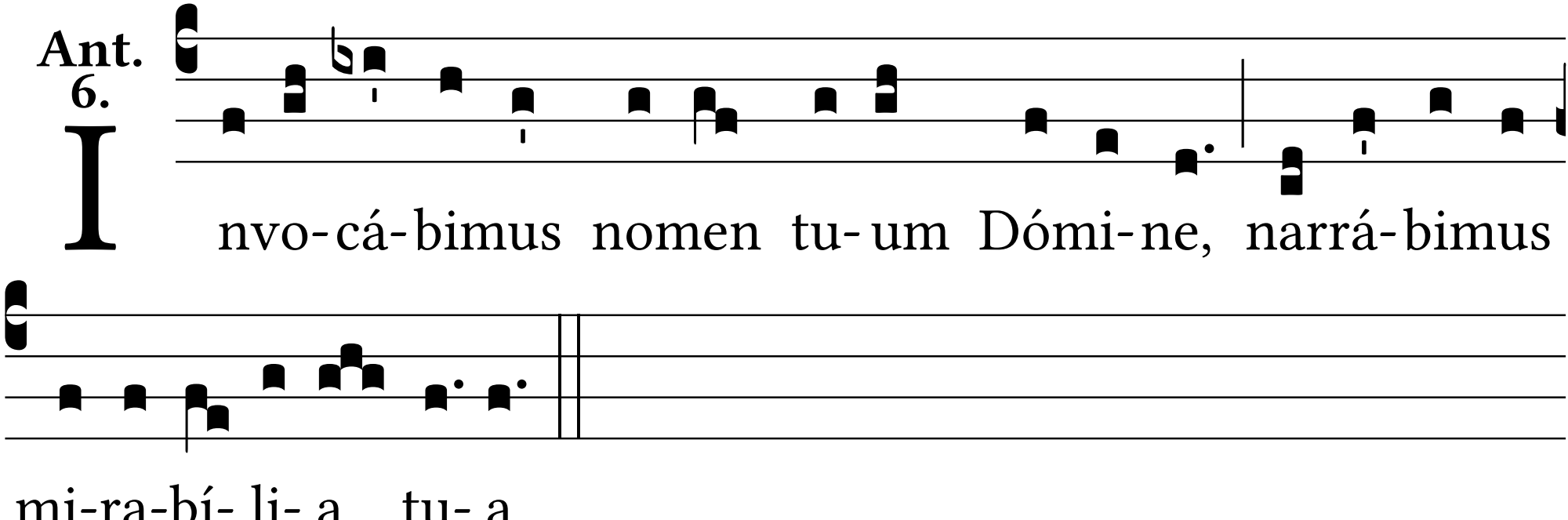
Ant. 6.
Invo-cá-bimus nomen tu-um Dómi-ne, narrá-bimus
mi-ra-bí- li- a tu- a.