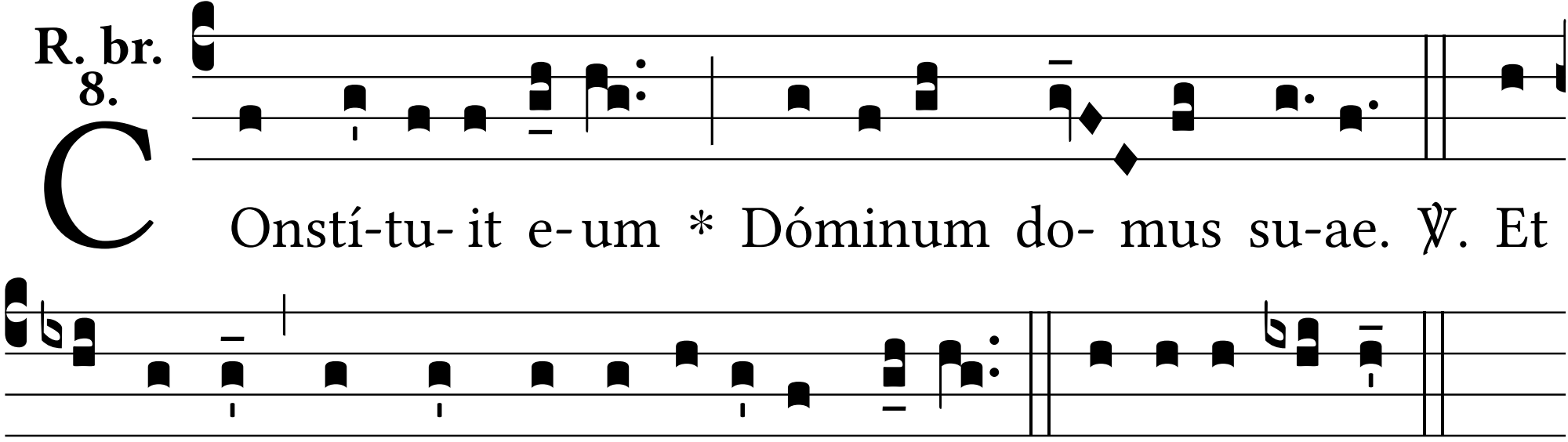
R. br.
8.
Onstí-tu- it e- um * Dóminum do- mus su-ae. ℣. Et
prínci-pem omnis possessi- ónis su-ae. Gló-ri- a Patri.